

Applicant: Kitorenko
C/- HARCOURTS - HENDERSON
PO Box 121059
Henderson
AUCKLAND 0650

*Blue Fern Realty Ltd Licensed Agent REAA 2008
This document is made available to customers for
general purposes only. Neither Blue Fern Realty Ltd.
nor their client warrants the accuracy, completeness or
currency of this document. All customers should seek
and rely on their own documents and legal advice.*

LIM address: 2/36 Copley Street, NEW LYNN

Application number: LIM-2015-4821

Date issued: 11 November 2015

Legal Description: LOT 19 DP 73202 1/4 SH BG FLAT 2 DP 76786

Certificate of title: CT-33B/320

DISCLAIMER

This Land Information Memorandum (LIM) has been prepared for the applicant for the purpose of section 44A of the Local Government Official Information and Meetings Act 1987.

The LIM includes information which:

- Must be included pursuant of section 44A of Local Government Official Information and Meetings Act 1987
- Council at its discretion considers should be included because it relates to land
- Is considered to be relevant and reliable

This LIM does not include other information:

- Held by council that is not required to be included
- Relating to the land which is unknown to the council
- Held by other organisations which also hold land information

Council has not carried out an inspection of the land and/or buildings for the purpose of preparing this LIM. Council records may not show illegal or unauthorised building or works on the land.

The applicant is solely responsible for ensuring that the land or any building on the land is suitable for a particular purpose and for sourcing other information held by council or other bodies. In addition, the applicant should check the Certificate of title as it might also contain obligations relating to the land.

The text and attachments of this document should be considered together.

This Land Information Memorandum is valid as at the date of issue only.

Part 1. Rating Information – Section 44A(c)

LAND RATES

Legal Description	LOT 19 DP 73202 1/4 SH BG FLAT 2 DP 76786
Rate Account Number	4778/ 7
Financial Year	01-Jul-2015 to 30-Jun-2016
Balance B/Fwd 01-Jul-2015	317.51
Annual Levy	1,525.28
Penalties / Adjustments	0.0
Less Paid	-698.51
Balance to clear to 30 June 2016 as at 11/11/2015	1,144.28

Note: Rates have been levied on the basis of 4 instalments per year. The rates figures provided are as at 11 November 2015. It is strongly advised that these are not used for settlement purposes.

☎ Auckland Council (09) 301 0101, for up-to-date outstanding information on settlement date.

RETROFIT YOUR HOME PROGRAMME

The Retrofit Your Home programme provides financial assistance, advice and information to householders wanting to create an improved home environment. The scheme contributes to the achievement of the Air Quality National Environmental Standards encouraging the installation of clean heat and insulation in homes as well as supporting access to central government grants and subsidies. The programme offers homeowners a retrofit plan for their homes and financial assistance up to \$5000 repaid through a targeted rate.

Note: This LIM does not contain information as to whether this property is subject to a targeted rate under the Retrofit Your Home Programme. To find out if any outstanding rates owing in relation to this programme, please contact Auckland Council (09) 301 0101 or email retrofit@aucklandcouncil.govt.nz for more information.

WATER RATES

☎ Please contact Watercare (09) 442 2222 for all water rates and wastewater services

Part 2. Requisitions and Notices – Section 44A(2) (d)

Status of Requisition or Notice

As long as the Council has no evidence that the request relating to the Requisition or Notice has been met, the status of the Requisition or Notice will be shown as being **'current'**. The Council reserves the right to initiate appropriate enforcement action in relation to the Requisition or Notice.

In some instances Council has no detailed records in relation to 'historic' Requisitions or Notices. The status of those Requisitions or Notices will be shown as being **'dormant'**. The Council will take no further action in relation to the Requisition or Notice unless the records are recovered and the circumstances warrant further action.

According to Council database there are no requisitions or notices outstanding on this property.

 [Auckland Council \(09\) 301 0101](tel:093010101) if you require further information.

Part 3. Special Features – Section 44A (2) (a)

(a) Other special features (not included in the District Plan)

Note:

This information should not be regarded as a full analysis of the site features of this land, as there may be features that the council is unaware of. The applicant is solely responsible for ensuring that the land is suitable for a particular purpose including development.

Special Feature Code: HOR - Horticultural Site

In 2001 the Auckland Regional Council and the Auckland District Health Board commissioned a report to identify properties previously used for horticultural purposes, as a starting point to establish the extent or otherwise of residual pesticide contamination of soils arising from those former horticultural uses. A copy of that report (Pesticide Residues & Horticultural Soils in the Auckland Region Working Report No.96) can be obtained from the Auckland Council in its role as a regional authority. This property has been identified by the Council as a site which may previously have been used for horticultural purposes.

The Council stresses that there is no evidence that this property is or is not, contaminated as a result of any former horticultural use. However, the Council MAY require soil testing if it is proposed to subdivide the property, establish new activities, or to extend existing activities on the site, depending on the nature and scale of those activities. This information is provided pursuant to s.44A(3) of the Local Government Official Information & Meetings Act 1987.

(b) Proximity to electricity transmission lines and towers

If there are high-tension electricity transmission lines over or adjacent to the property or there are transmission towers/pylons on or adjacent to the property the applicant must ensure that any proposed building complies with the line clearances and/or the requirements for excavation in the vicinity of towers/pylons prescribed in the New Zealand Electrical Code of Practice for Electrical Safe Distances. Contact Transpower on 0800 843474 for further information.

This information is provided pursuant to section 44A (3) of the Land Government Official Information and Meetings Act 1987.

(c) Reported Incidence(s) of flooding / stormwater issues

Council holds no records of reported incidence(s) of flooding / stormwater issues

(d) Potential risk of flooding / Overland Flowpath

A Council stormwater study has indicated that this property is potentially at risk of flooding during heavy rainfall events. Any proposed development on this site may require a detailed flood risk report to be completed by a qualified drainage engineer. This will confirm the extent of the flood risk and action required. Any proposed development must have regard for established flood levels and must ensure that flood plains and flow paths are not impeded.

Part 4. Planning – Section 44A (2) (a) (ii)

(a) Land Use Consents under the Resource Management Act

There is no record of a Land Use Consent lodged on this property.

(b) Operative Zoning

See attached maps for Operative District Plan Zoning

(c) Known Special Features/Characteristics of Land

The Council knows the following special features or characteristics of this land.

Note:

This information should not be regarded as a full analysis of the site features of this land, as there may be features that the council is unaware of. The applicant is solely responsible for ensuring that the land is suitable for a particular purpose including development.

(i) Other Planning Features:

- Road Hierarchy – Local Road
- Property borders Copley Reserve
- Property contains a 15m riparian margin at rear of section

 For information on any outstanding conditions or ongoing monitoring contact Auckland Council 301 0101, ask for Duty Planner

The Council may hold additional information for this property, for example concerning resource consents for discharges to air, land or water issued by the former Auckland Regional Council prior to 1 November 2010 and by Auckland Council prior to November 2013. If you would like the Council to search for this type of information, please call 301 0101.

(d) Proposed Unitary Plan

Please note that the Proposed Auckland Unitary Plan applies to this property. This LIM report does not contain specific information about the Proposed Auckland Unitary Plan. The Proposed Auckland Unitary Plan should be carefully reviewed and considered, as it may have implications for how this property can be developed or used. The Proposed Auckland Unitary Plan can be accessed at Council service centres and libraries and can be found on the following internet page:

<http://www.aucklandcouncil.govt.nz/EN/planspoliciesprojects/plansstrategies/unitaryplan/Pages/home.aspx>

Special Housing Area (SHA)

Special Housing Areas are now in operation around Auckland. Being in a SHA enables land owners/developers to develop under the provisions of the Proposed Auckland Unitary Plan, which may be significantly different to the current 'operative' District Plans, and to access a fast-track development process.

Until 16 September 2016, the Council and Central Government may establish SHAs in accordance with the Housing Accords and Special Housing Areas Act 2013 and the Auckland Housing Accord for the purpose of accelerating Auckland's housing supply.

Maps and other information on SHAs can be found on the following internet page:

<http://www.aucklandcouncil.govt.nz/EN/RATESBUILDINGPROPERTY/HOUSINGSUPPLY/Pages/specialhousingareas.aspx>

Contact the Housing Project Office (09) 373 6292 or specialhousingarea@aucklandcouncil.govt.nz for further information.

Part 5. Subdivision and Development

There is no record of a Scheme Plan on this property.

Financial and development contributions are relevant for recently subdivided land, vacant lots, new residential unit(s) or where there is further development of a site. If any financial or development contribution has not been paid, council can recover outstanding amount(s) from a subsequent owner of the land.

Please note that financial contributions and development contributions may be paid in land, cash or a combination of these. The form of payment of contributions may be subject to negotiation but final discretion remains with the Council.

Part 6. Building – Section 44A (d)

The following consents and permits have been applied for and/or issued.

Note that consents and permits for other addresses will be included. For cross lease it may be important to consider these for site coverage issues.

If the land has been subdivided there may be consents and permits included that relate to the original property.

(a) Building, plumbing and drainage consents and permits



Status notes:

- Building Permit Issued - Permit issued prior to the Building Act 1991 taking effect. Code Compliance Certificates (CCC) were not required.
- Construction Review - Consent approved but a final Code Compliance Certificate (CCC) for this consent has not been issued.

The following Building Permit and Consents have been lodged on this property.

Permit/Consent	Number	Type of Work	Status
Building permits pre 1/07/1992	BPM-1974-28799	4 Flats	Issued

Building Act note:

While Auckland Council has always endeavoured to maintain full pre-Building Act records, Councils were not legally obliged to do so. It is recognised that not all records for this period have survived and in other cases where building work is documented, information may be incomplete. Council does not accept responsibility for any omission.

It is recommended that Council records are viewed and compared with the actual building and activities on site to identify any illegal or unauthorised building works or activities.

 [Auckland Council \(09\) 301 0101](tel:093010101) if you require further information, ask for Building Control team

(b) Swimming/spa pools

There is no record of a swimming / spa pool on this property.

 [Auckland Council \(09\) 301 0101](tel:093010101) if you require further information

 [Pool fencing information is available for viewing – http://www.aucklandcouncil.govt.nz](http://www.aucklandcouncil.govt.nz)

(c) Compliance Schedule – Section 108 of the Building Act 2004

In accordance with Section 438(1)(b) of the Building Act 2004 this compliance schedule issued under Section 44 of the Building Act 1991 has effect as if it had been issued under Section 102 of the Building Act 2004.

Where the use of the building is going to change or any alterations are going to be made so as to trigger the issue of a new compliance schedule, this compliance schedule will be

invalid and a new one will need to be obtained in accordance with Sections 100 to 107 of the Building Act 2004.

Council has no record of a Compliance Schedule for this property/building.

If it is evident that any specified systems such as lifts or commercial fire alarms are present in the building, the owner must ensure there is a current compliance schedule or building warrant of fitness, if none present, an application to Council for a Compliance Schedule is required.

 [Auckland Council \(09\) 301 0101 if you require further information](#)

Part 7. Licences – Section 44A (d)

No Health licences currently apply to this property.

No Liquor licences currently apply to this property.

 [Auckland Council \(09\) 301 0101 if you require further information](#)

Part 8. Attachments

- Copy of Private Drainage Plan
- Copy of Public Service Plan attached? YES
As the sitting of the house on the attached plan of services is based on aerial photography we cannot guarantee the accuracy. A formal survey will indicate the exact location of the boundaries.
- Planning maps

COPY

FULL INFORMATION REQUIRED:
SECTION BOUNDARIES AND BUILDING IN OUTLINE AND LINES OF DRAINS
IMPORTANT: ACTUAL MEASUREMENTS INCLUDING INSPECTION TO INSPECTION
DEPTH OF SEWER CONNECTION 1.9 meters Feet

TYPE OF SEWER CONNECTION { Existing ✓
Saddle
New Y Junction

DISTANCE SEWER CONNECTION TO NEAREST TWO BOUNDARIES

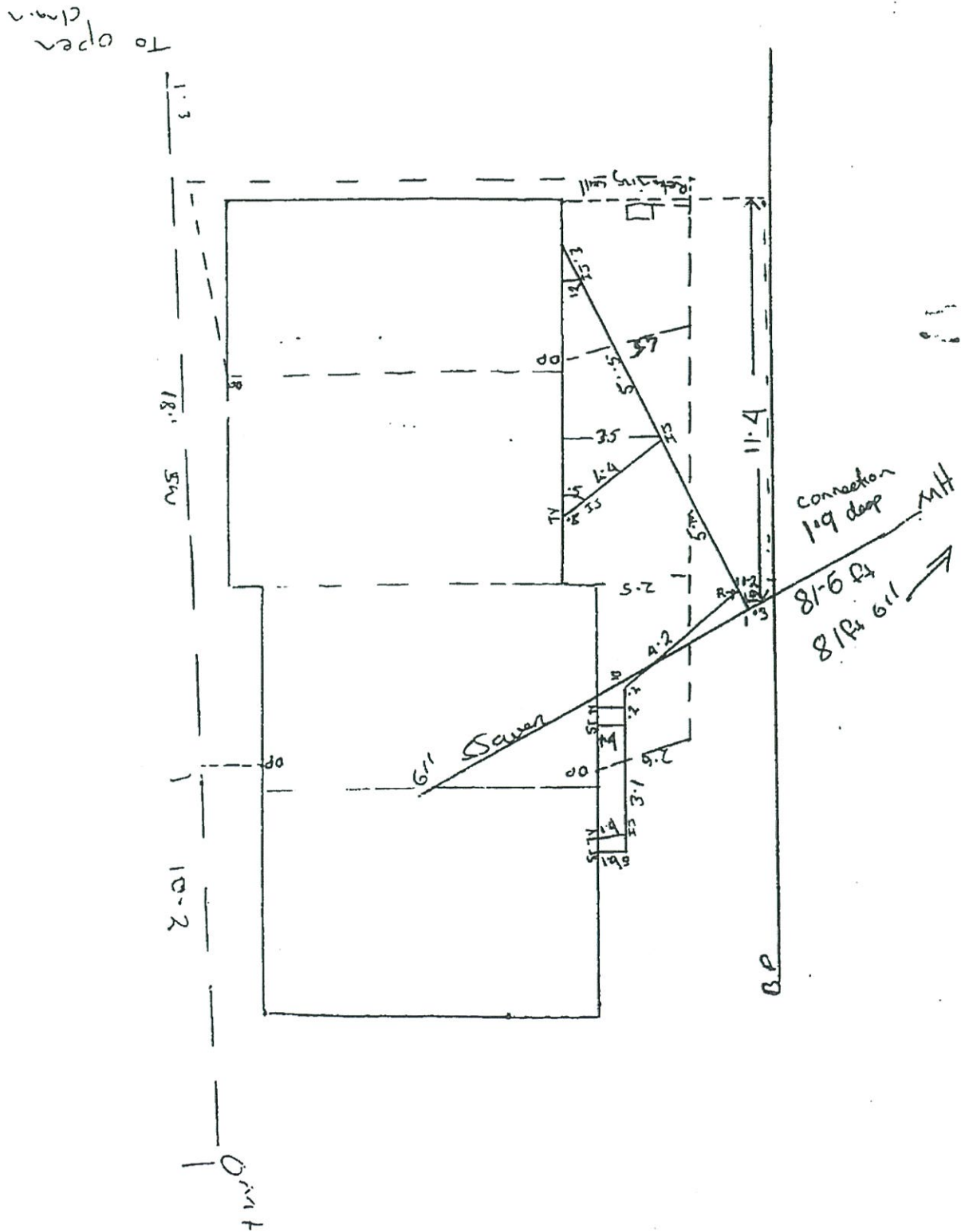

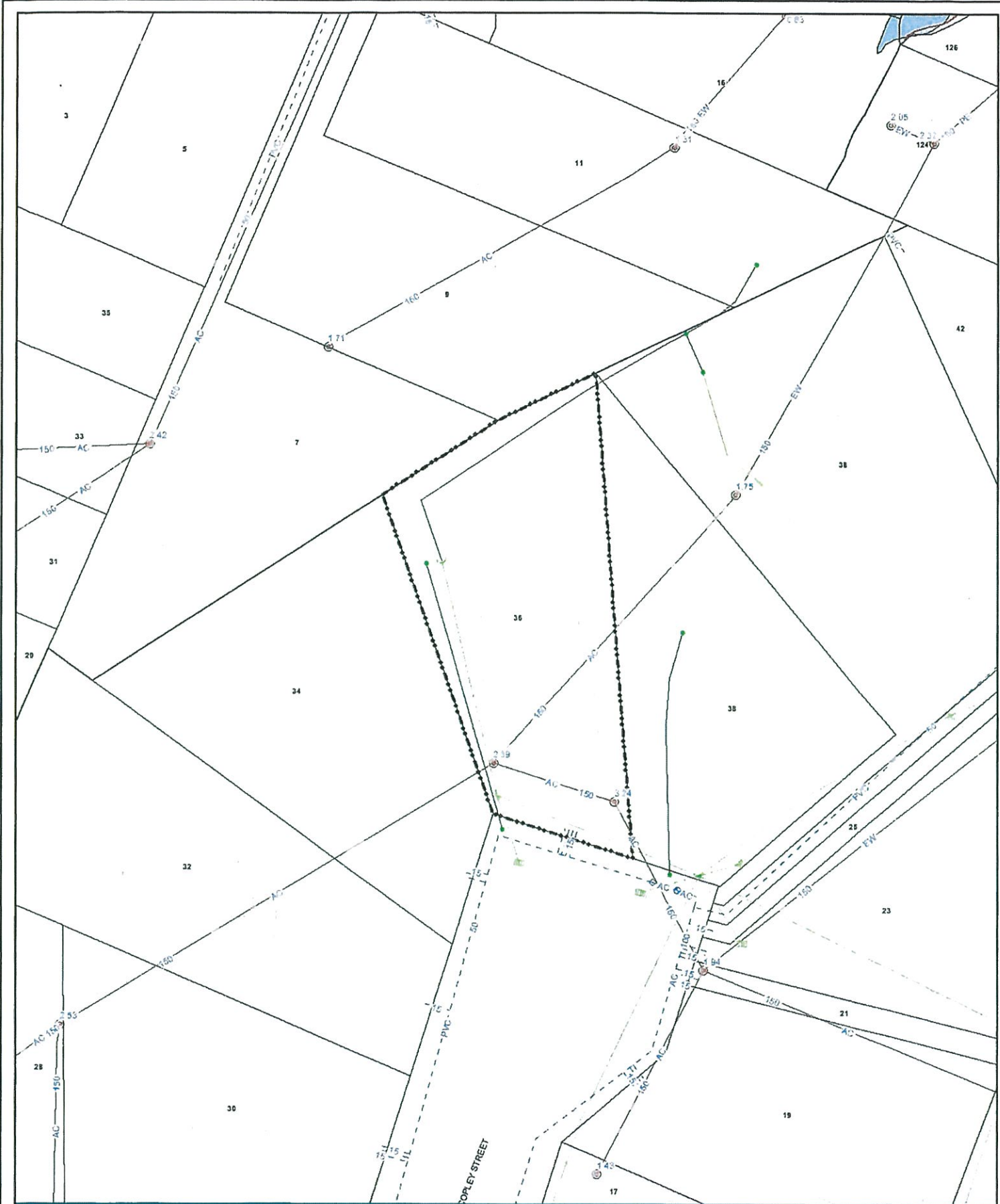

UNDERGROUND SERVICES

Scale = 1:612



Print Date: 2/11/2015

2/36 Copley Street NEW LYNN
LOT 19 DP 73202

This Map /Plan is illustrative only and all information should be independently verified on site before taking any action. Copyrights Auckland Council. Cadastral information from LINZ (Crown Copyright Reserved). Water and Wastewater services are supplied from WaterCare Services Limited. Services shown on public amenity land are not public drains unless used as through drains. While Council endeavours to provide accurate spatial data no guarantee as to the completeness and accuracy of the data shown on this plan can be given. All information, including levels and locations, are not of survey grade accuracy and should be verified on site. For enquiries about the information shown please phone the call centre (09) 301 0101.



UNDERGROUND SERVICES LEGEND

Water	Wastewater	Stormwater
Water Retail Fitting	Wastewater Retail Fitting	Stormwater Node
○ Node	○ Node	● End Point / Outlet Point / Trap
○ Nodal Change	○ Nodal Change	Stormwater Manhole
○ Cross Junction	∧ Horizontal Bend	⊖ Catchpit Manhole
⌒ End Cap	∨ Vertical Bend	⊖ Drop Manhole
∧ Horizontal Bend	△ Reducer	⊖ Standard Manhole
∨ Vertical Bend	⊖ Anti Vacuum	⊖ Inspection Chamber
⊕ T-Junction	⊖ Scour Valve	Stormwater Inlet
⊕ Reducer	⊖ Air Control Valve	⊖ Catchpit - Super
◆ Test Point Pressure	⊖ Backflow Preventor	⊖ Catchpit - Double
◆ Test Point WQ	⊖ Online Valve	⊖ Catchpit - Single
Water Retail Valve	⊖ Air Vent	⊖ Culvert / Pipe Inlet / Outlet / Wingwall
⊖ Unknown	Wastewater Retail Manhole	⊖ Open Pipe End
⊖ Air Valve	⊖ Wastewater Retail Manhole	⊖ Debris Control Structure
⊖ Butterfly Valve	Wastewater Retail Structure	Stormwater Miscellaneous
⊖ Ball Valve	⊖ Retail Pump Station	● Overflow Path
⊖ Peet Valve	⊖ Septic Tank	Stormwater Storage Basin
⊖ Sluice Valve	⊖ Other	⊖ Stormwater Pond
⊖ Non Return Valve	Wastewater Retail Pipe	⊖ Low Impact Devices
⊖ Control Valve	— Wastewater Retail Pipe	⊖ Filtration Devices
Water Retail Hydrant	Wastewater Wholesale Fitting	⊖ Detention Device
⊖ Water Retail Hydrant	— Connection	Stormwater Main Line
Water Retail Structure	⊖ Joint	⊖ Subsoil Drain
⊖ Pump Station	⊖ Lamp Hole	⊖ Stormwater Main Line
⊖ Reservoir	⊖ Meter	⊖ Abandoned Assets
⊖ Treatment Plant	⊖ Strainer	⊖ Private Assets
⊖ Water Source	⊖ Air Valve	Stormwater Service Line
Water Retail Pipe	⊖ Control Valve	⊖ Stormwater Service Line
— Water Retail Pipe	⊖ Gate Valve	⊖ Abandoned Assets
Water Wholesale Fitting	⊖ Reflux Valve	⊖ Private Assets
⊖ Access Hole Bolt Down	Wastewater Wholesale Manhole	Stormwater Channel
⊖ Access Hole Weld Down	⊖ Wastewater Wholesale Manhole	⊖ Stormwater Channel
⊖ End Cap	Wastewater Wholesale Other	Information Communication Technology
⊖ Joint	⊖ Wholesale Chamber	● ICT Node
⊖ Probe Flow Point	⊖ Wholesale Pumping Station	ICTManhole
⊖ Pump	Wastewater Wholesale Pipe	⊖ ICT Inspection Chamber
⊖ Sample Point	— Built	⊖ ICT Manhole
⊖ Strainer	— Out of Service	⊖ ICT Traffic Chamber
Water Wholesale Valve	— Proposed	ICTDuct
● Tap		⊖ ICT Duct
⊖ Hydrant Air		⊖ ICT Fibre Optic Duct
⊖ Hydrant Scour		⊖ ICT Traffic Cable Duct
⊖ Air Valve		Miscellaneous
⊖ Butterfly Valve		● Error In Unit Type
⊖ Control Valve		— Error In Unit Type
⊖ Gate Valve		Gas Petroleum
⊖ Reflux Valve		— High Pressure Gas Pipeline
Water Wholesale Meter		Contour
⊖ Water Wholesale Meter		— 2 metre
Water Wholesale Other		
⊖ Water Wholesale Pump Station		
⊖ Water Wholesale Source		
⊖ Water Wholesale Reservoir		
⊖ Water Wholesale Chamber		
Water Wholesale Watermain		
— Treated Built		
— Raw Built		
— Proposed		
— Out of Service		
— Tunnel		

This Map /Plan is illustrative only and all information should be independently verified on site before taking any action. Copyrights Auckland Council. Cadastral Information from LINZ (Crown Copyright Reserved). Water and Wastewater services are supplied from WaterCare Services Limited. Services shown on public amenity land are not public drains unless used as through drains. While Council endeavours to provide accurate spatial data no guarantee as to the completeness and accuracy of the data shown on this plan can be given. All information, including levels and locations, are not of survey grade accuracy and should be verified on site. For enquiries about the information shown please phone the call centre (09) 301 0101.

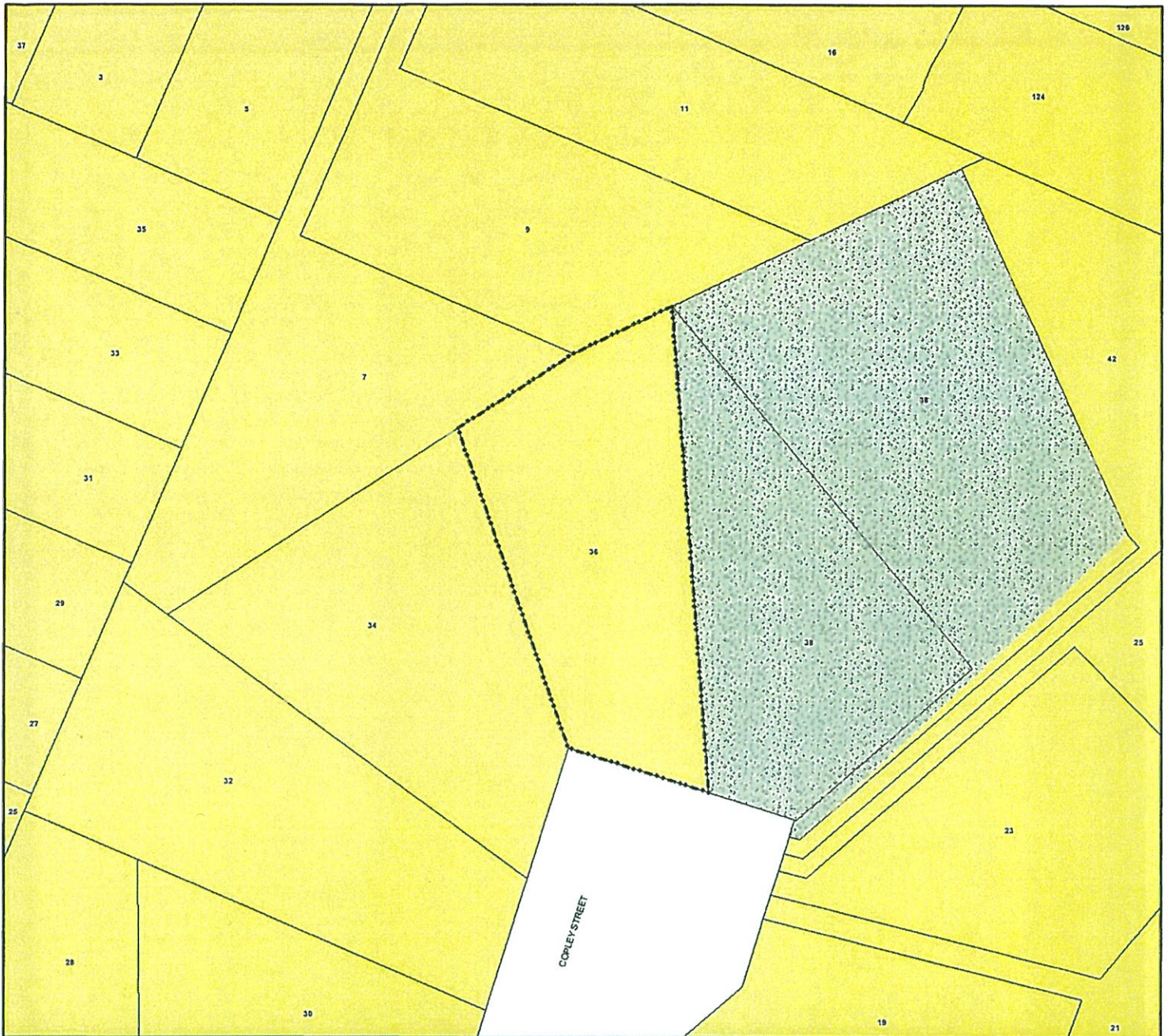

HUMAN ENVIRONMENT

Scale = 1:720



2/36 Copley Street NEW LYNN LOT 19 DP 73202

Print Date: 2/11/2015

- | | | | |
|---------------------|---------------------------------------------|-------------------------------------------|-----------------------------|
| Bush Living | Open Space | Requirement | Shop |
| Coastal Village | Rural Village | Road Widening | Historic Tree |
| Community | Special Area | Large Property Management Area | Heritage Site |
| Community Periphery | Waitakere Ranges | Radius from Central Point / Train Station | Area Under Appeal |
| Countryside | Working | Structure Plan Area Boundary | Area of Plan Change |
| Foothills | Working (Lincoln) | Urban Concept Plan Area Boundary | Proposed Plan Change |
| Living | Transport Environment | Recently Approved Subdivision | Decision Notice Plan Change |
| Living 1 | Natural Water Body | Special Area Boundary | |
| Living 2 | Railway | Property Boundary | |
| Living 3 | Arterial Roading Criteria | Microwave Corridor | |
| Living 4 | Metropolitan Urban Limits Boundary | High Voltage Electricity Line (Over 33kV) | |
| Living 5 | Proposed Metropolitan Urban Limits Boundary | Church | |
| Living 6 | Designation | Service Station | |

Cadastral Information from Land Information New Zealand Digital Cadastral Database DCDB Crown Copyright Reserved. While Council endeavours to provide accurate spatial data no guarantee as to the completeness and accuracy of the data shown on this plan can be given. All information, including levels and locations, are not of survey grade accuracy and should be verified on site. For enquiries about the information shown please phone the call centre (09) 839 0400.

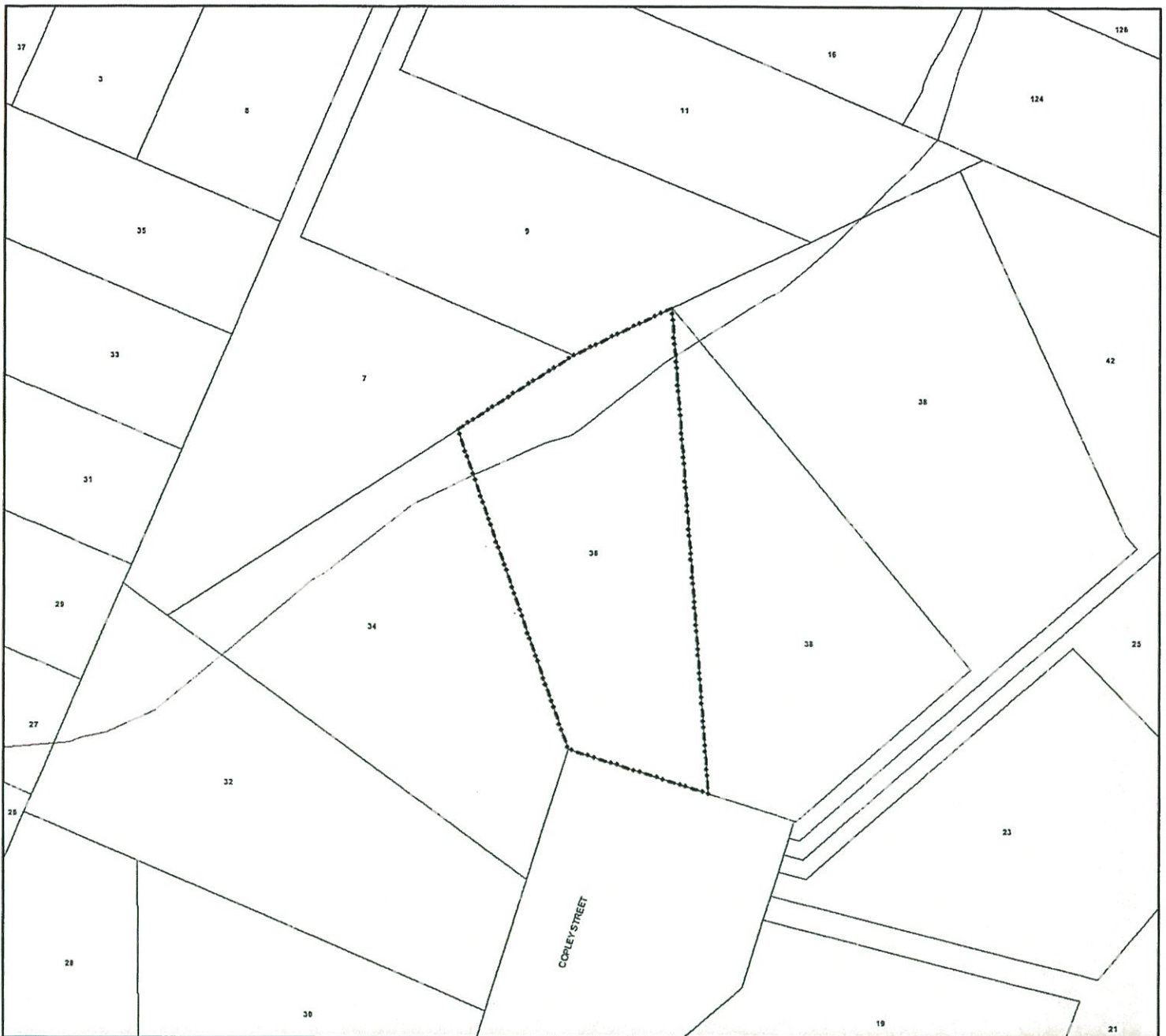

NATURAL AREA

Scale = 1:720



2/36 Copley Street NEW LYNN LOT 19 DP 73202

Print Date: 2/11/2015

- | | | |
|-----------------------|----------------------------------|--------------------------------------|
| General | Riparian Margin (20m) | Ecological Linkage Opportunity |
| Protected | Riparian Margin (30m) | Headland, Scarp or Cliff |
| Restoration | 5 metre Coastal Edge | Structure Plan Area Boundary |
| Coastal | 10 metre Coastal Edge | Urban Concept Plan Area Boundary |
| Natural Water Body | 15 metre Coastal Edge | Area Under Appeal |
| Non Riparian Stream | 20 metre Coastal Edge | Protected Point |
| Riparian Margin (5m) | Natural Ridge Centreline | Adjacent Territorial Local Authority |
| Riparian Margin (7m) | Modified Ridge Centreline | Coastal Marine Area |
| Riparian Margin (10m) | Sensitive Ridge - Steep (25m) | Area of Plan Change |
| Riparian Margin (15m) | Sensitive Ridge - Moderate (65m) | Proposed District Plan |
| | Sensitive Ridge - Broad (100m) | Decision Notice |

Cadastral Information from Land Information New Zealand Digital Cadastral Database DCDB Crown Copyright Reserved. While Council endeavours to provide accurate spatial data no guarantee as to the completeness and accuracy of the data shown on this plan can be given. All information, including levels and locations, are not of survey grade accuracy and should be verified on site. For enquiries about the information shown please phone the call centre (09) 839 0400.





Statement of Passing over Information

This Information Compilation has been compiled primarily by the collection, classification and summarisation of records, documents, representation and financial information ("Compilations") supplied by the vendor or the vendor's agents. Accordingly Blue Fern Realty Limited Licensed Agent REAA 2008, a member of the Harcourts Group is merely passing over the information as supplied to us by the vendor or the vendor's agents.

Disclaimer

This Land Information Memorandum (LIM) has been obtained from the Auckland City Council or any other relevant Territorial Authority on behalf of the vendors and copies are made available to prospective Purchasers and interested parties for general information purposes only.

Neither the Vendor nor Blue Fern Realty Limited Licensed Agent REAA 2008 a member of the Harcourts Group warrant the accuracy of the LIM and no liability is accepted for errors or omission. It is recommended to all Purchasers and interested parties, that they make their own property file enquiry with the Council, for 'due diligence' purposes.

Furthermore Blue Fern Realty Limited Licensed Agent REAA 2008 a member of the Harcourts Group, prohibit its Licensed Sales Consultants from making statements about structural or water-tight qualities of the homes which it sells. Prospective Purchasers are advised to seek a Building Report or make their own investigations to be satisfied in all respects.