



**COMPUTER FREEHOLD REGISTER
UNDER LAND TRANSFER ACT 1952**



Search Copy

R.W. Muir
Registrar-General
of Land

Identifier **323242**
Land Registration District **North Auckland**
Date Issued 31 August 2007

Prior References
NA2104/60

Estate Fee Simple
Area 433 square metres more or less
Legal Description Lot 1 Deposited Plan 380728

Proprietors
Johanna Maria Thom

Interests

Appurtenant hereto is a sewage drainage right created by Easement Instrument 7524478.4 - 31.8.2007 at 9:00 am
The easement created by Easement Instrument 7524478.4 is subject to Section 243 (a) Resource Management Act 1991
8144573.3 Mortgage to Westpac New Zealand Limited - 1.5.2009 at 2:43 pm



Diag. A
Non Primary

WAIMUMU ROAD
(Legal Road 20.12)

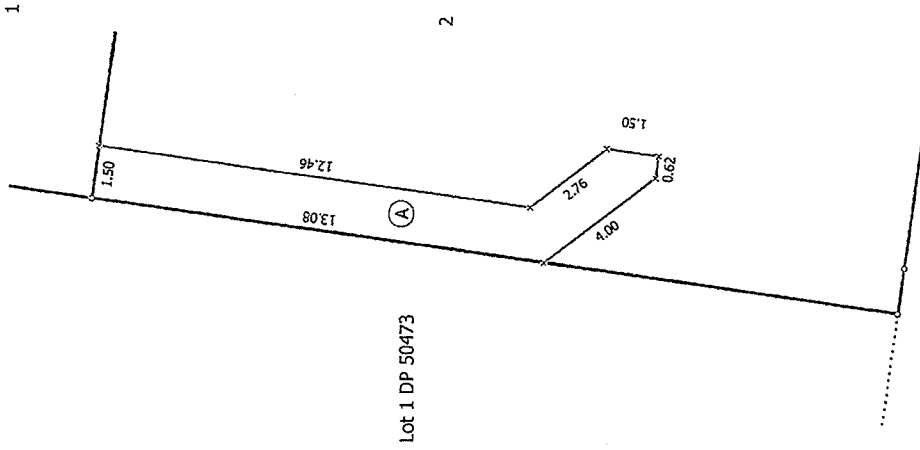

Lot 1 DP 50473

Lot 3 DP 50473

CROMPTON ROAD
(Legal Road 16.46)

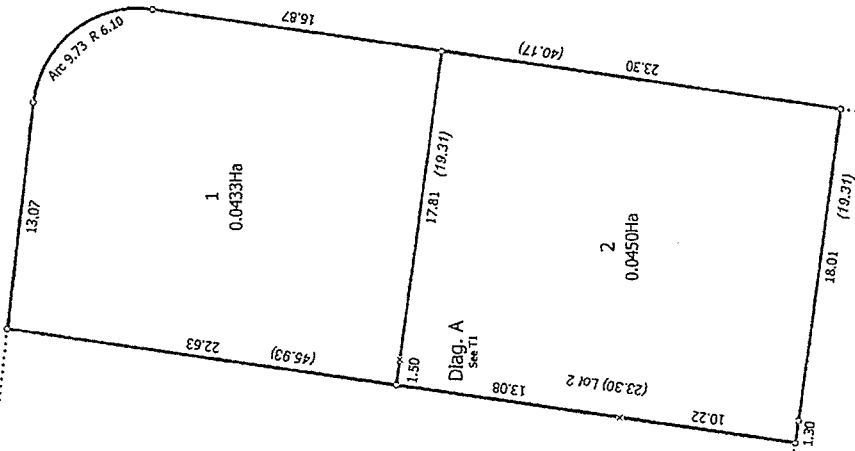

Lot 1 DP 50473

Lot 3 DP 50473

T 1/1

Land District: North Auckland Digitally Generated Plan Generated on: 18/09/2007 10:12am Page 3 of 3	Lots 1 and 2 Being a Subdivision of Lot 2 DP 50473	Surveyor: Mathew John Mortell Firm: Yeomans Survey Solutions Ltd (Auck)	Digital Title Plan DP 380728 Deposited on: 31/08/2007
---	--	--	---

